

Patient report

Bio-Rad DATE: 07/29/2019
D-10 TIME: 02:40 PM
S/N: #DJ4I016123 Software version: 4.30-2
Sample ID: 10622328
Injection date 07/29/2019 02:23 PM
Injection #: 17 Method: HbA1c
Rack #: --- Rack position: 10

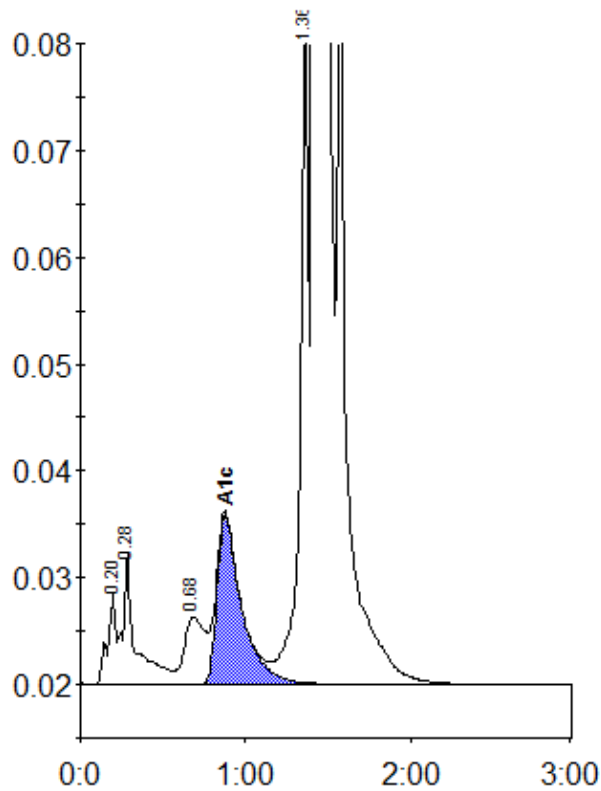

Peak table - ID: 10622328

Peak	R.time	Height	Area	Area %
A1a	0.20	8540	30405	0.7
A1b	0.28	12364	67018	1.5
LA1c/CHb-1	0.68	6326	55900	1.2
A1c	0.88	15883	165042	5.3
P3	1.36	65498	220230	4.9
A0	1.42	1168848	3959151	88.0
Total Area:		4497746		

Concentration:	%
A1c	5.3